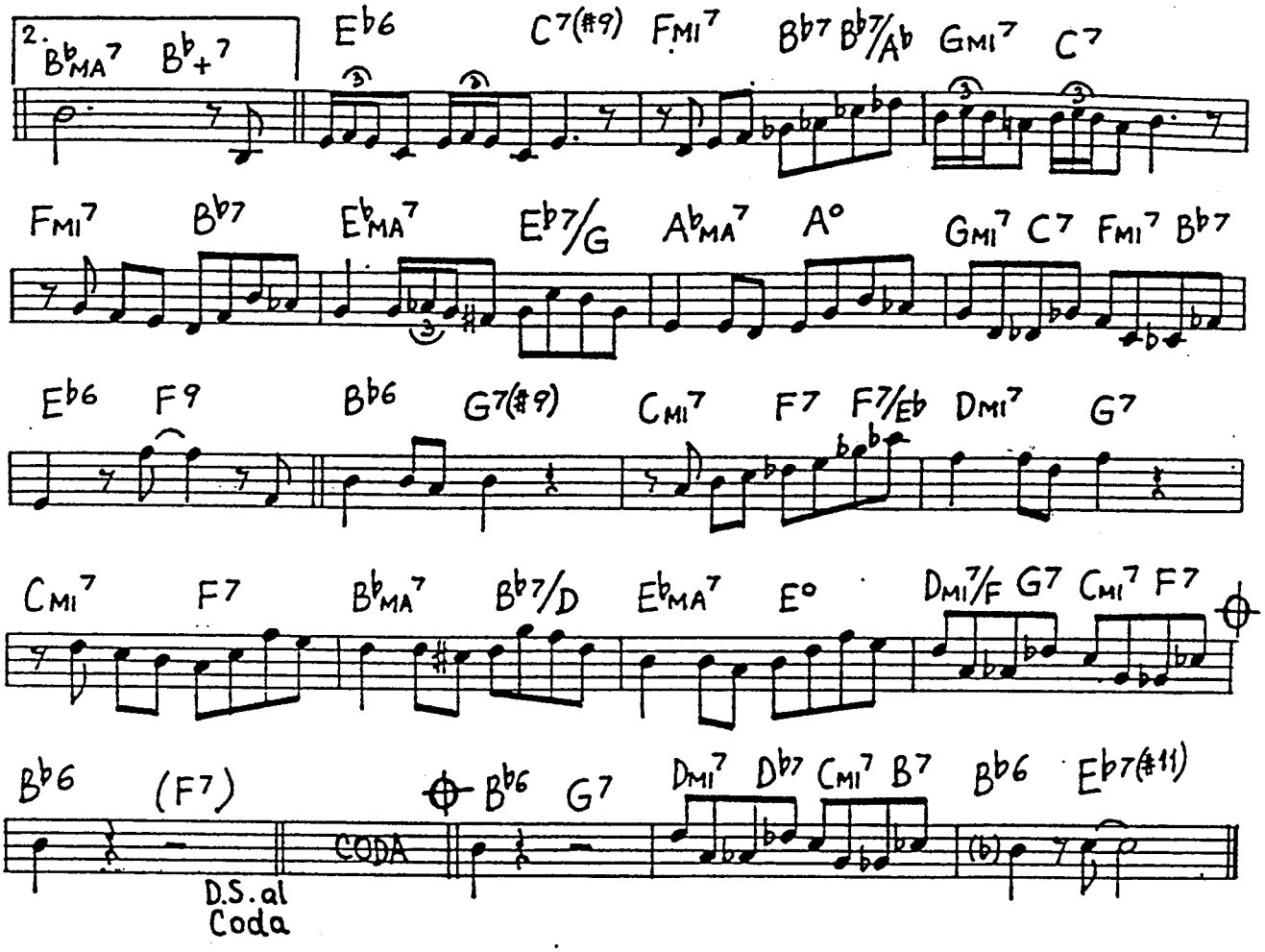
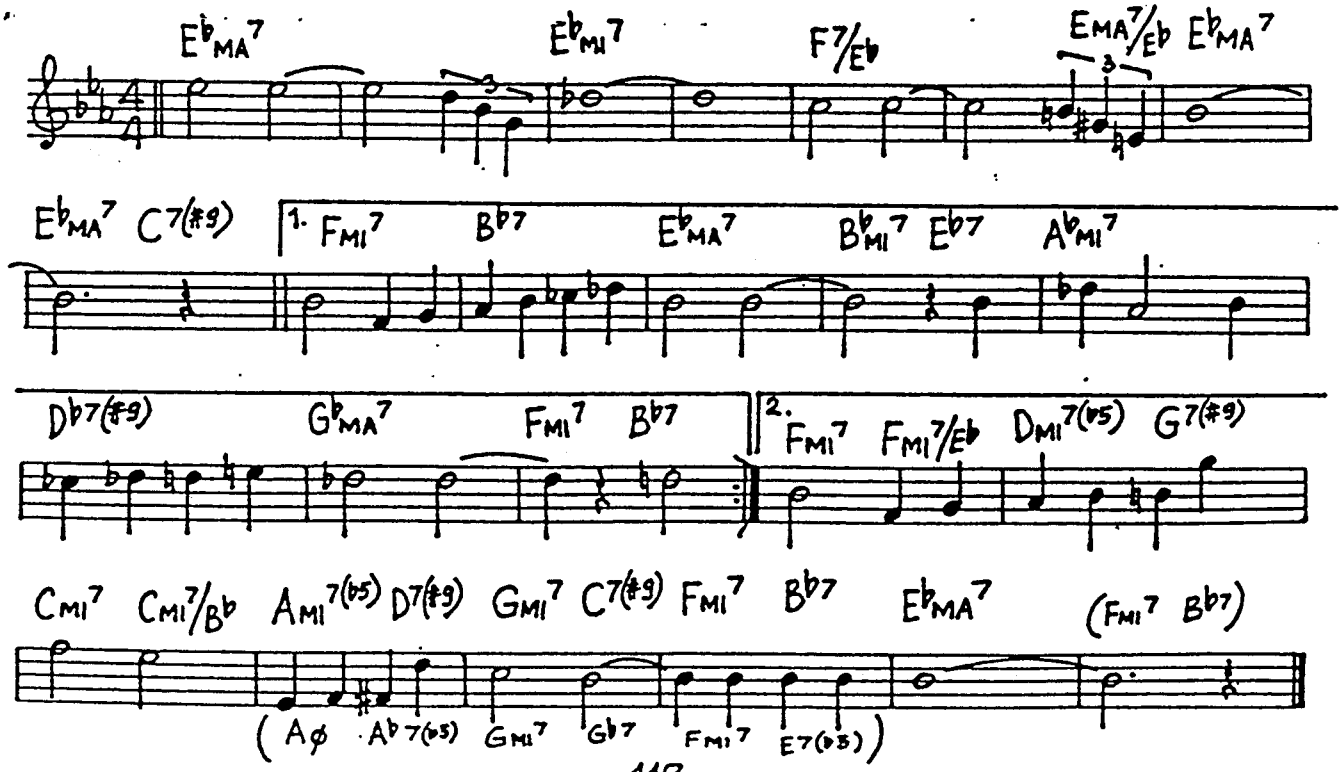
Green Dolphin Street (B.Kaper)